

CONTRACTOR TO MEET AND MATCH EXISTING ROAD AT THE B.O.P. AND E.O.P. COST TO BE INCLUDED IN OTHER ITEMS OF WORK.

NOTE: R/W STATIONING AND DIMENSIONING IS FROM CL SURVEY.

NW/4 SECTION 1  
T 1 N - R 13 E

JAMES & CURTIS CLEMENT  
1267 GEORGETOWN RD.  
POTTSBORO TX 75076

UTILITY CONTACT INFORMATION  
SCISSORTAIL/COPANO/KINDER MORGAN  
RON BRITT (580) 320-0733  
P.O. BOX 2269 ADIA, OK 74821  
222 S. ALLIED RD., STROUD, OK 74079  
(918) 968-0422

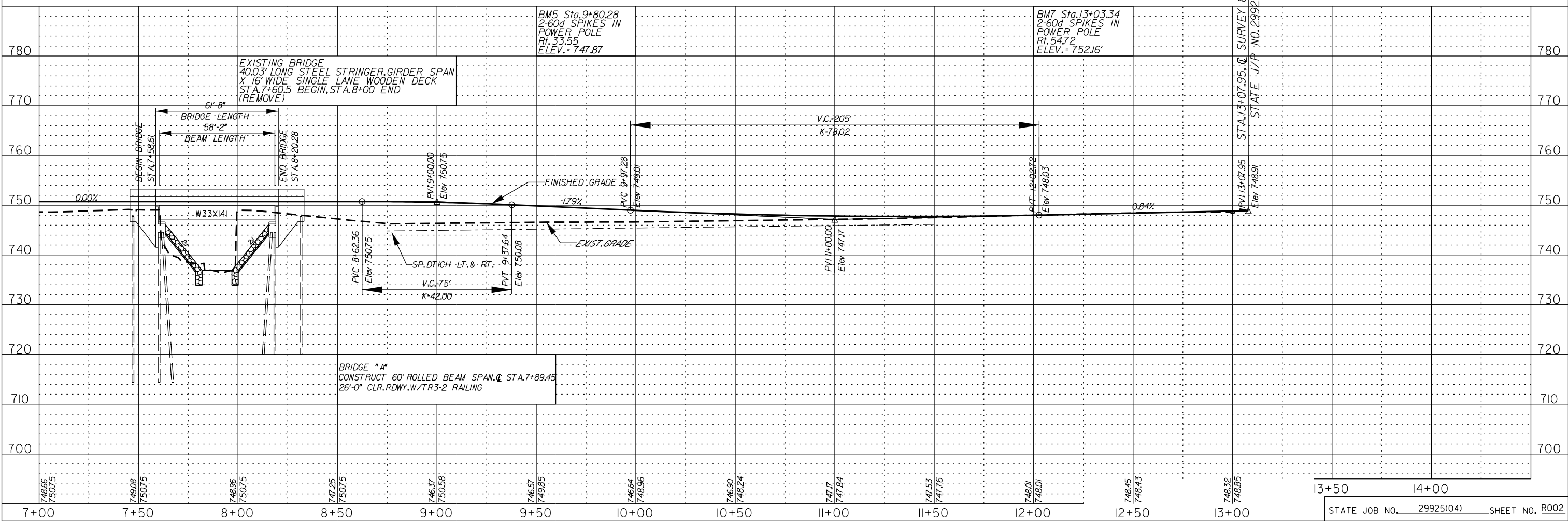
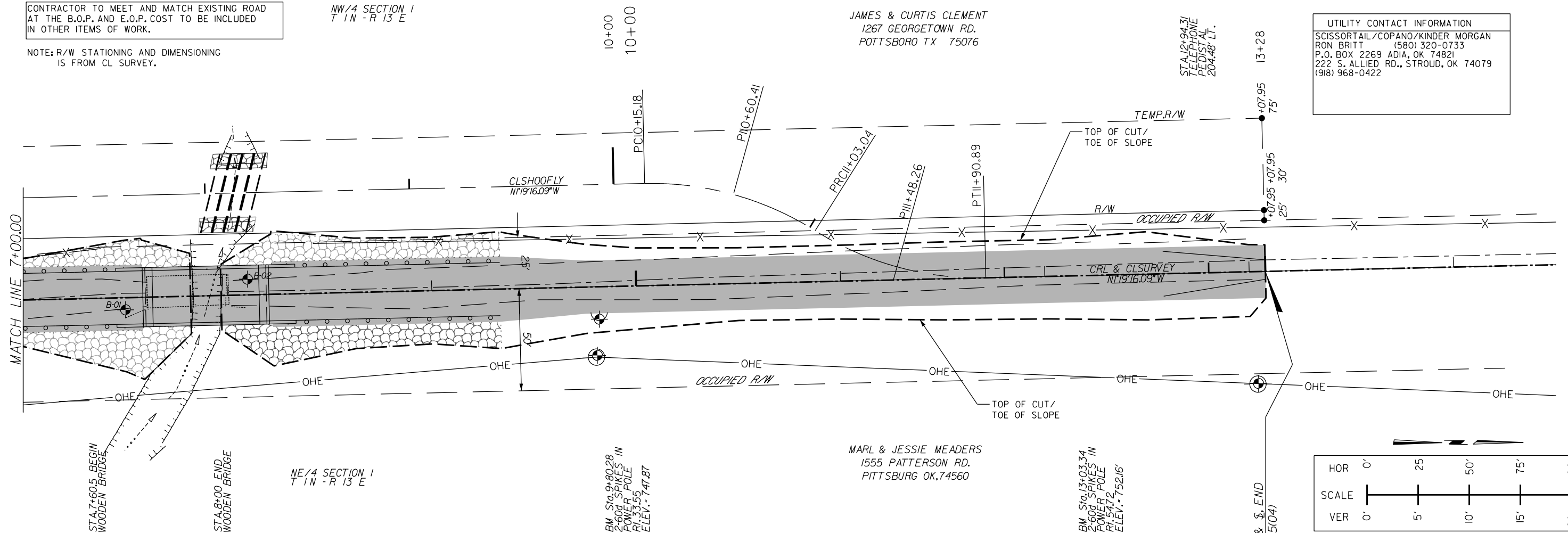

STATE JOB NO. 29925(04) SHEET NO. R002